

FRONT ELEVATION.

Planning Permit No. A/925/89  
**APPROVED**  
 Subject to the conditions in  
 this office letter.  
 No. A/ 8187/89 dt. 18-9-89.  
 o/c T. P. 18/9/89  
**FOR MEMBER SECRETARY  
 MADRAS METROPOLITAN  
 DEVELOPMENT AUTHORITY**

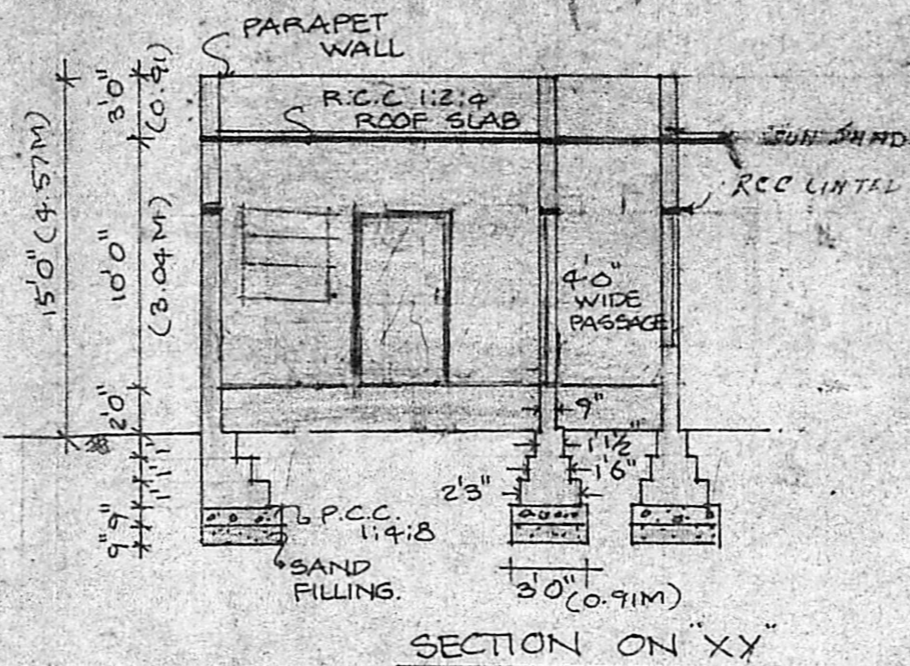

SECTION ON "XY"

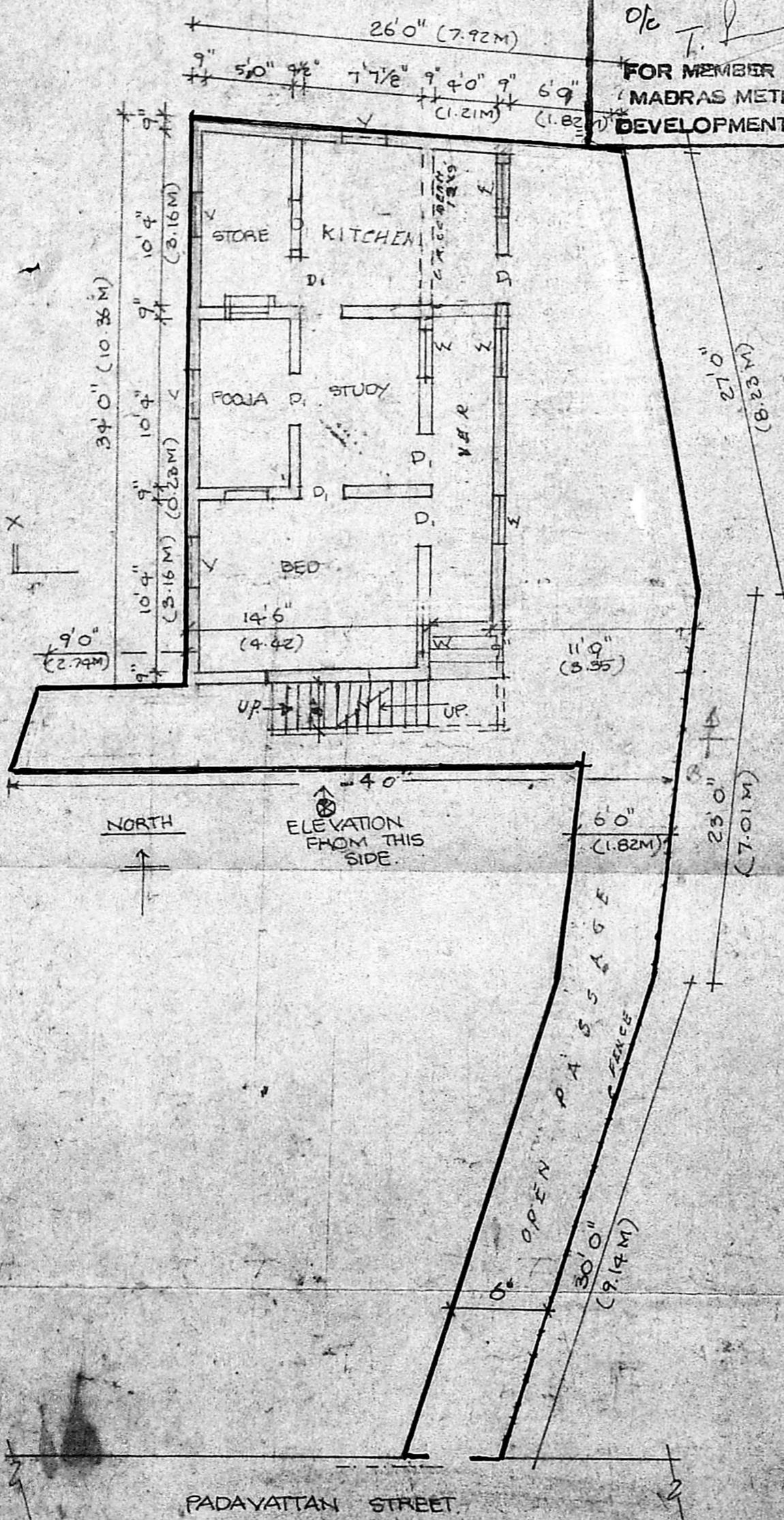

SITE CUM GROUND FLOOR PLAN.

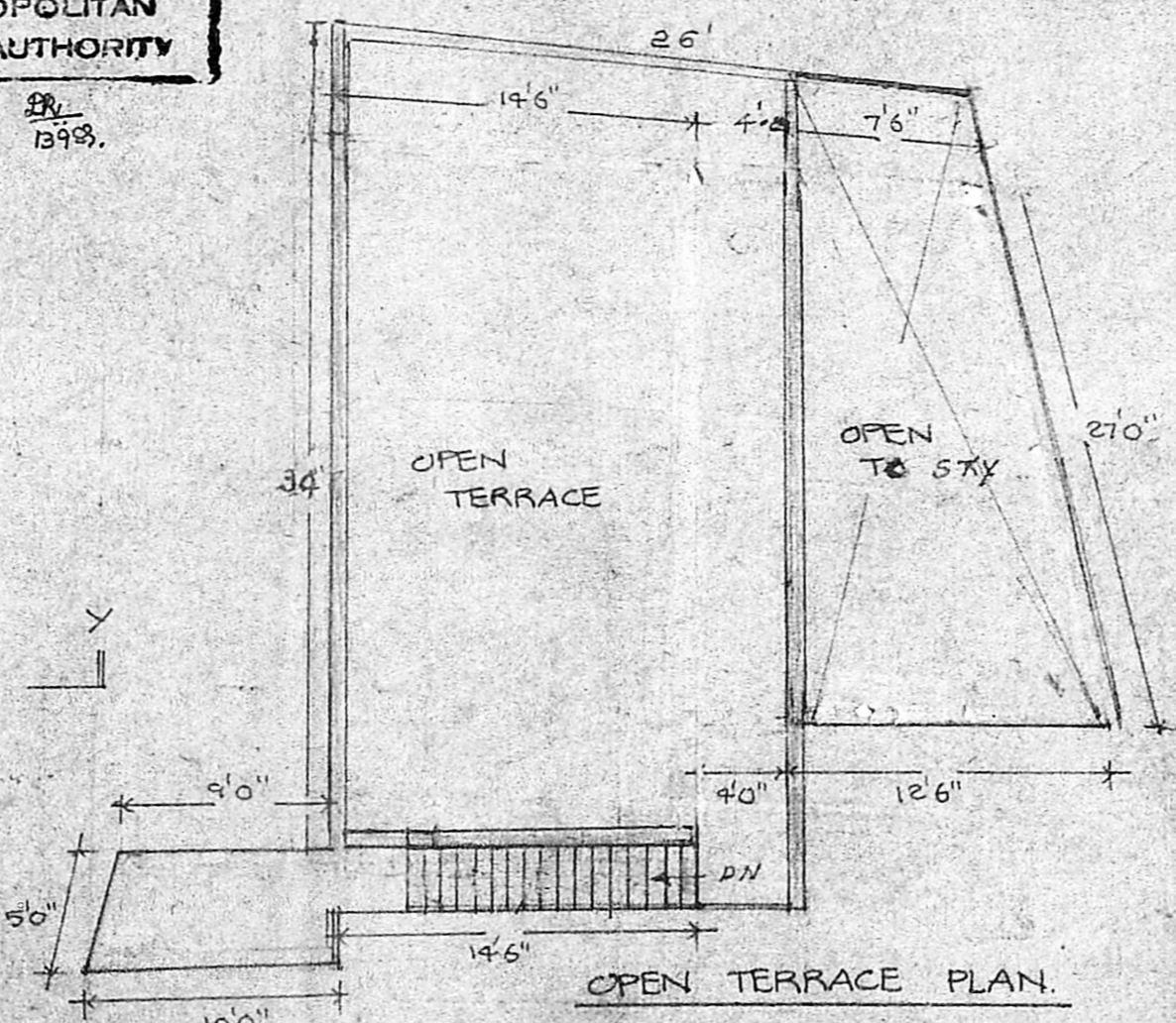

OPEN TERRACE PLAN.

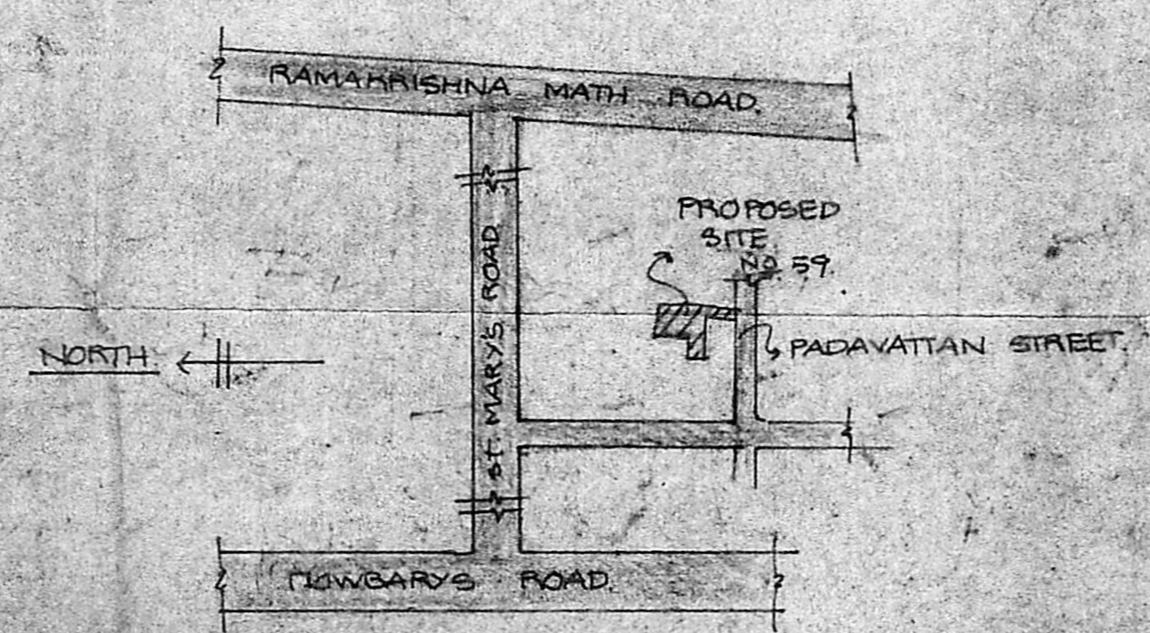

KEY PLAN  
 NOT TO SCALE.

PLAN SHOWING THE PROPOSED  
 RESIDENCE IN NO 59,  
 PADAVATTAN STREET, IN  
 P.S. NO 9010/2 BLOCK NO 88  
 AT RAJA ANNAMALAI PURAM  
 MADRAS-4

COLOUR INDEX:-  
 PROPOSED [ ] SITE BOUNDARY [ ]  
 ROADS [ ] TO BE DEMOLISHED [ ]

AREA DETAIL:-

	SQ. FT	SQ. M
GROUND FLOOR AREA	680	63.19
STAIRS	90	3.71

SPECIFICATIONS:-  
 FOUNDATION:- P.C.C. IN C.M 1:4:8 WITH  
 1/2" JELLY & 9" SAND FILLING.  
 BRICK WORK:- IN C.M 1:5 FOR FOUNDATION  
 & SUPER STRUCTURE.  
 R.C.C. 1:2:4 FOR ROOF SLAB & LINTELS  
 BEAMS ETC.,  
 R.C.C. ROOF:- WITH SUITABLY REINFORCE-  
 MENT, & WEATHERING COURSE LAID TO  
 SLOPE.  
 PLASTERING IN C.M 1:5, 1/2" THICK.  
 FLOORING: WITH BRICK JELLY IN  
 C.M 1:4:8 & PLASTERING WITH C.M 1:4.  
 JOINERY:- T.W. PANELLED DOORS &  
 WINDOWS.

JOINERY DETAILS.

D <sub>1</sub>	DOOR	3'0" x 7'0" (0.91 x 2.13M)
D <sub>2</sub>	"	2'6" x 7'0" (0.76 x 2.13M)
W	WINDOW	4'0" x 4'0" (1.21 x 1.21M)

DATE:- 8/2/88  
 SCALE:- 1"=8'0" (1:100)  
 CHKD BY:-

OWNER'S SIGNATURE

*S. S. Designan*  
**S. S. DESIGNAN**  
 Ex Army IEME  
 Bharjan Social Worker  
 Practical Civil Engineer  
 Phone 562730 MADRAS  
 LICENSED SURVEYOR. 405